

FARRIS, HANSEN & ASSOC. INC.

7 RIDGWAY COURT- P.O. BOX 437
ELKHORN, WISCONSIN 53121
PHONE (262) 723-2098
FAX (262) 723-5886

WORK ORDERED BY: GENEVA LAKES DREAM HOMES
PO BOX 259
FONTANA, WI. 53125

PLAT OF SURVEY LOT 18 OF LOCKWOOD'S SUBDIVISION LOC. IN THE NE 1/4 SEC. 1 TOWN 1 NORTH, RANGE 16 EAST VILLAGE OF WILLIAMS BAY WALWORTH COUNTY, WISCONSIN

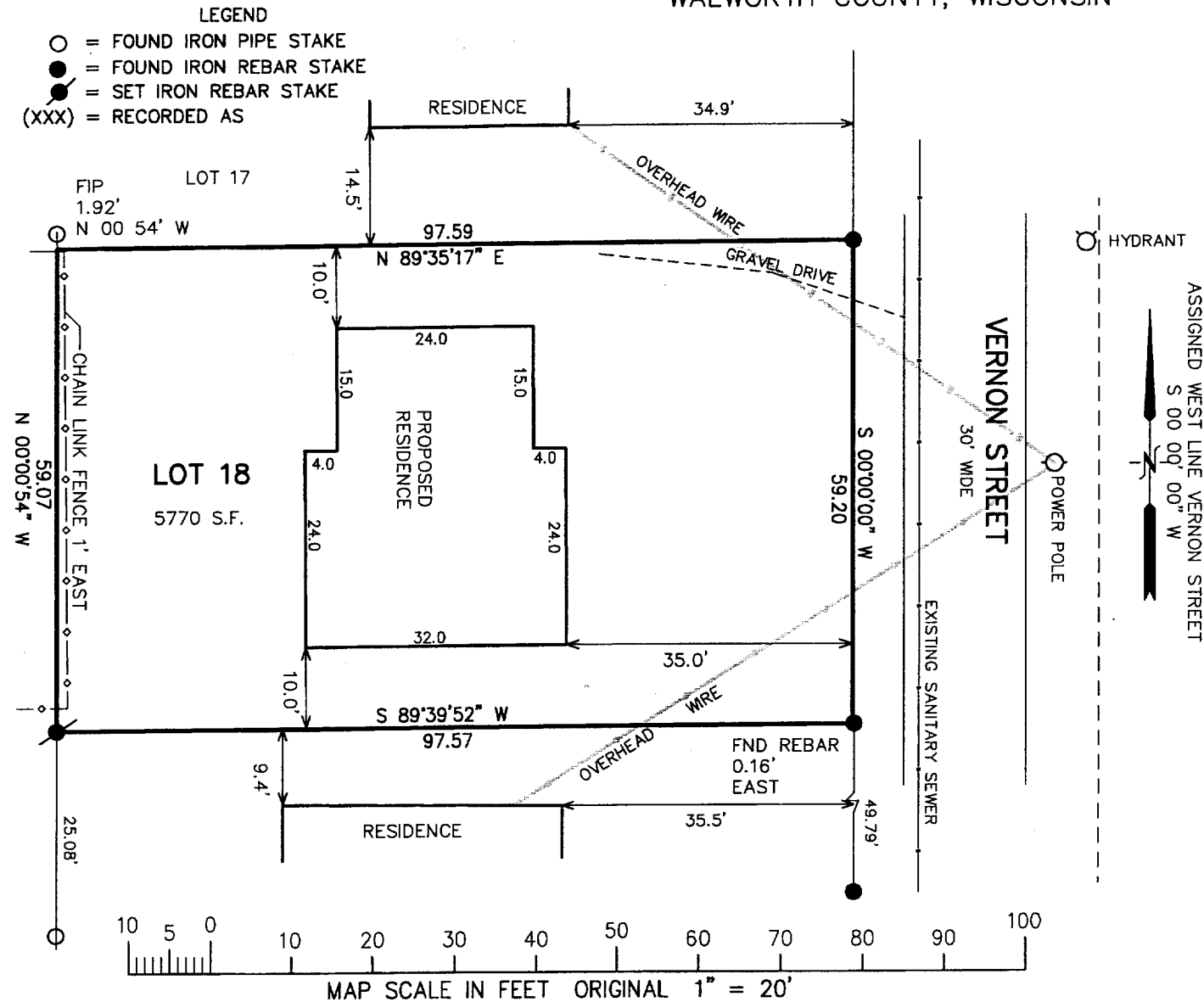

NOTE: COPIES OF THIS MAP TO WHICH THE FOLLOWING CERTIFICATE WILL APPLY SHOW SURVEYOR'S ORIGINAL SEAL AND SIGNATURE IN RED INK. COPIES BY ANY OTHER MEANS MAY HAVE ALTERATIONS WHICH DO NOT REPRESENT THE SURVEYOR'S WORK PRODUCT.

I HEREBY CERTIFY THAT THE ABOVE DESCRIBED PROPERTY HAS BEEN SURVEYED UNDER MY DIRECTION AND THAT THE ABOVE MAP IS A TRUE REPRESENTATION THEREOF AND SHOWS THE SIZE AND LOCATION OF THE PROPERTY AND ITS EXTERIOR BOUNDARIES. THIS SURVEY IS MADE FOR THE USE OF THE PRESENT OWNERS OF THE PROPERTY, AND ALSO THOSE WHO PURCHASE, MORTGAGE, OR GUARANTEE THE TITLE THERETO WITHIN ONE YEAR FROM THE DATE HEREOF.

DATED: MARCH 17, 2005

Peter S. Gordon
PETER S. GORDON R.L.S. 2101

PROJECT NO. 6748
DATED: 03-17-2005
SHEET 1 OF 1 SHEETS

W243 00011

011-1909